

THE IMPOSSIBLE MOTEL

571/P/019

GROUND FLOOR

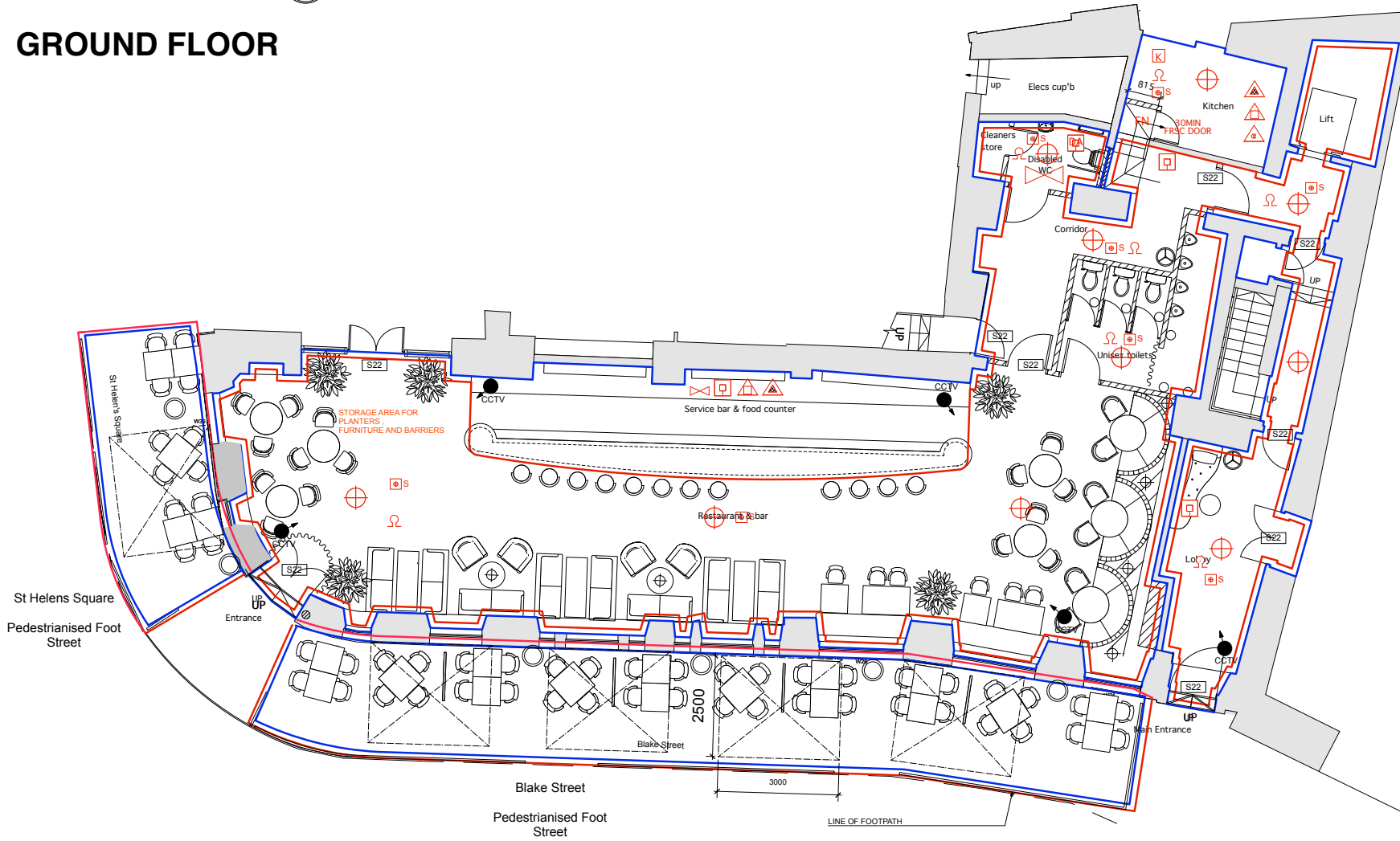

LICENSING SYMBOLS

	Visual Warning Detector		Water Fire Extinguisher		Fire Notice
	Smoke Detector		Carbon Dioxide Fire Extinguisher		Vision Panel 30mins Fire Glass
	Heat Detector		Foam Fire Extinguisher		Emergency Lights
	Illuminated 'EMERGENCY EXIT' Sign (Directional when prefixed with AD)		Dry Powder Fire Extinguisher		Disabled Alarm Call Point
	Fire Alarm Sounder		Fire Blanket		CCTV
	Emergency Break Glass Call Point		PANIC		Door Fitted With Panic Ironmongery

LICENSING ZONES KEY:

	LICENSED AREA (Use for consumption of Alcohol)
	DEMISE OF UNIT TO BE OCCUPIED.

GROUND FLOOR PLAN



JULIAN
ALCOHOL LICENSING CONSULTANTS

Project: IMPOSSIBLE (YORK)
 Area: Tolo Industries
 Document: Ground Floor - Licensing Plan
 Reference: 571/P/027
 Date: _____
 Author: _____
 Status: _____

This drawing is the property of JULIAN and must not be used or reproduced without their permission.
 It is intended to be used in conjunction with the relevant planning and licensing authorities.

THE IMPOSSIBLE MOTEL

571/P/026



FIRST FLOOR

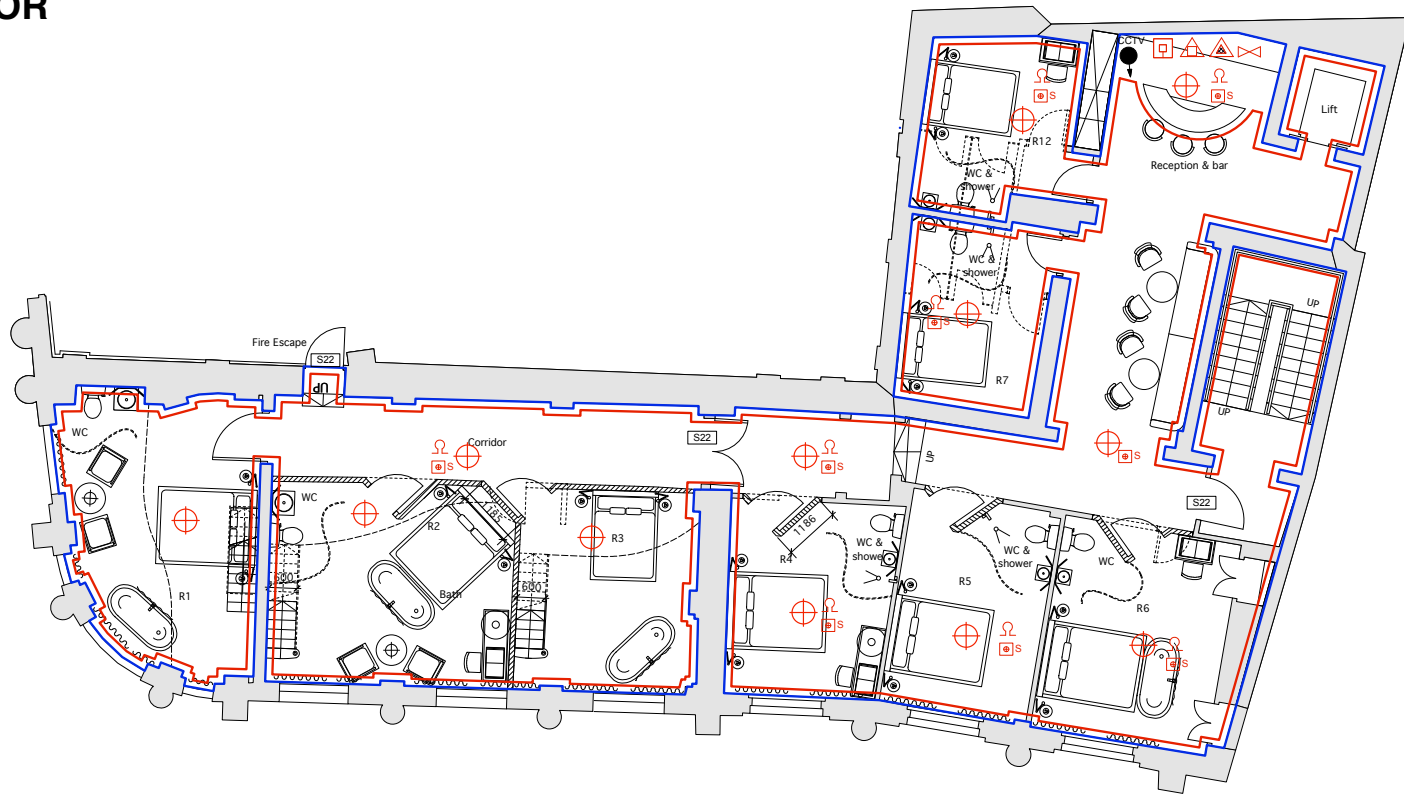

LICENSING SYMBOLS

- | | | | | | |
|--|--|--|--|--|--------------------------------|
| | Visual Warning Detector | | Water Fire Extinguisher | | Fire Notice |
| | Smoke Detector | | Carbon Dioxide Fire Extinguisher | | Vision Panel 30mins Fire Glass |
| | Heat Detector | | Foam Fire Extinguisher | | Emergency Lights |
| | Illuminated 'EMERGENCY EXIT' Sign
(Directional when prefixed with AD) | | Dry Powder Fire Extinguisher | | Disabled Alarm Call Point |
| | Fire Alarm Sounder | | Fire Blanket | | CCTV |
| | Emergency Break Glass Call Point | | PANIC Door Fitted With Panic Ironmongery | | |

- LICENSING ZONES KEY:**
- LICENSED AREA
(Use for consumption of Alcohol)
 - DEMISE OF UNIT TO BE OCCUPIED.

FIRST FLOOR PLAN



JULIAN
ESTABLISHED 1988

Project: IMPOSSIBLE (YORK)
 Area: 1x10x Industries
 License No.: 1st floor - Licensing plan
 License No.: 571/P/026
 Scale: 1:100@A3
 Date: _____
 Author: _____
 Check: _____

By the use of this plan the Licensee shall be deemed to have accepted the conditions of the license and to have agreed to be bound by the terms and conditions of the license and to have agreed to be bound by the terms and conditions of the license.



BASEMENT VAULTS

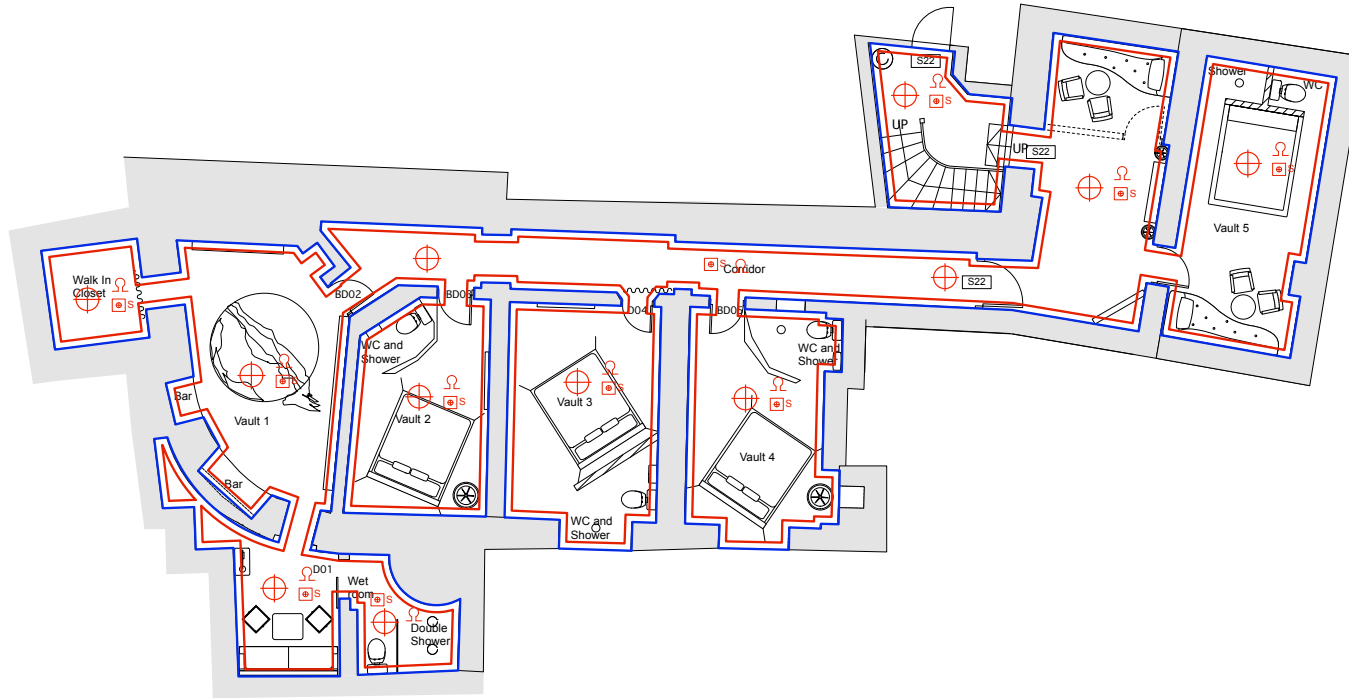

BASEMENT PLAN



LICENSING SYMBOLS

	Visual Warning Detector		Water Fire Extinguisher		Fire Notice
	Smoke Detector		Carbon Dioxide Fire Extinguisher		Vision Panel 30mins Fire Glass
	Heat Detector		Foam Fire Extinguisher		Emergency Lights
	Illuminated 'EMERGENCY EXIT' Sign (Directional when prefixed with AD)		Dry Powder Fire Extinguisher		Disabled Alarm Call Point
	Fire Alarm Sounder		Fire Blanket		CCTV
	Emergency Break Glass Call Point		PANIC Door Fitted With Panic Ironmongery		

LICENSING ZONES KEY:

	LICENSED AREA (Use for consumption of Alcohol)
	DEMISE OF UNIT TO BE OCCUPIED.

JULIAN
SPECIAL LICENSING

Address: IMPOSSIBLE (YORK)
 Area: 1010 Industries
 Activity: Basement - Licensing Plan
 Licence No: 571/P/027
 Issue: _____
 Validity: _____
 Status: _____

By the Licensing Authority for the City of York